

Patient report

Bio-Rad DATE: 01/26/2020
D-10 TIME: 03:00 PM
S/N: #DC2K755917 Software version: 4.30-2
Sample ID: 10492171
Injection date 01/26/2020 02:57 PM
Injection #: 22 Method: HbA1c
Rack #: --- Rack position: 1

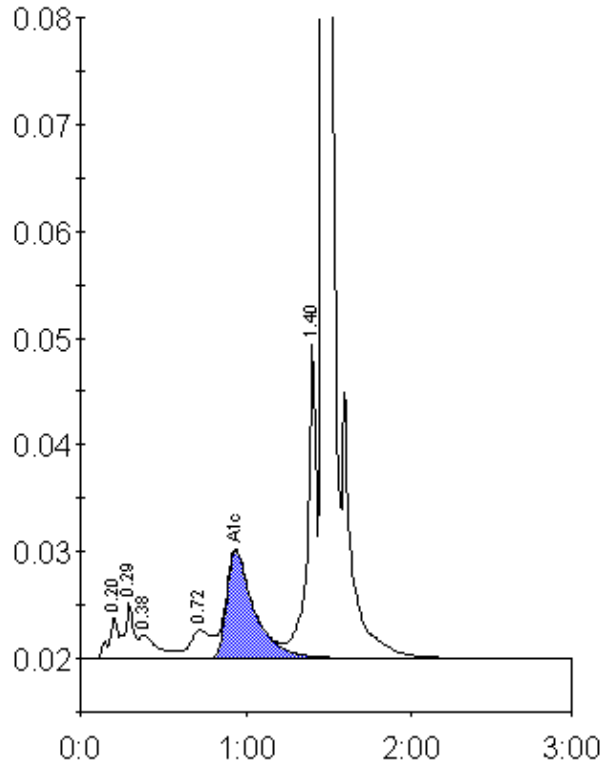

Peak table - ID: 10492171

Peak	R.time	Height	Area	Area %
A1a	0.20	3890	14742	0.9
A1b	0.29	5312	20394	1.3
Unknown	0.38	2233	17386	1.1
LA1c/CHb-1	0.72	2617	23211	1.5
A1c	0.94	10133	115840	9.8
P3	1.40	29296	109092	7.0
A0	1.47	411082	1259997	80.7
Total Area:		1560662		

Concentration:	%
A1c	9.8